

Job Location:

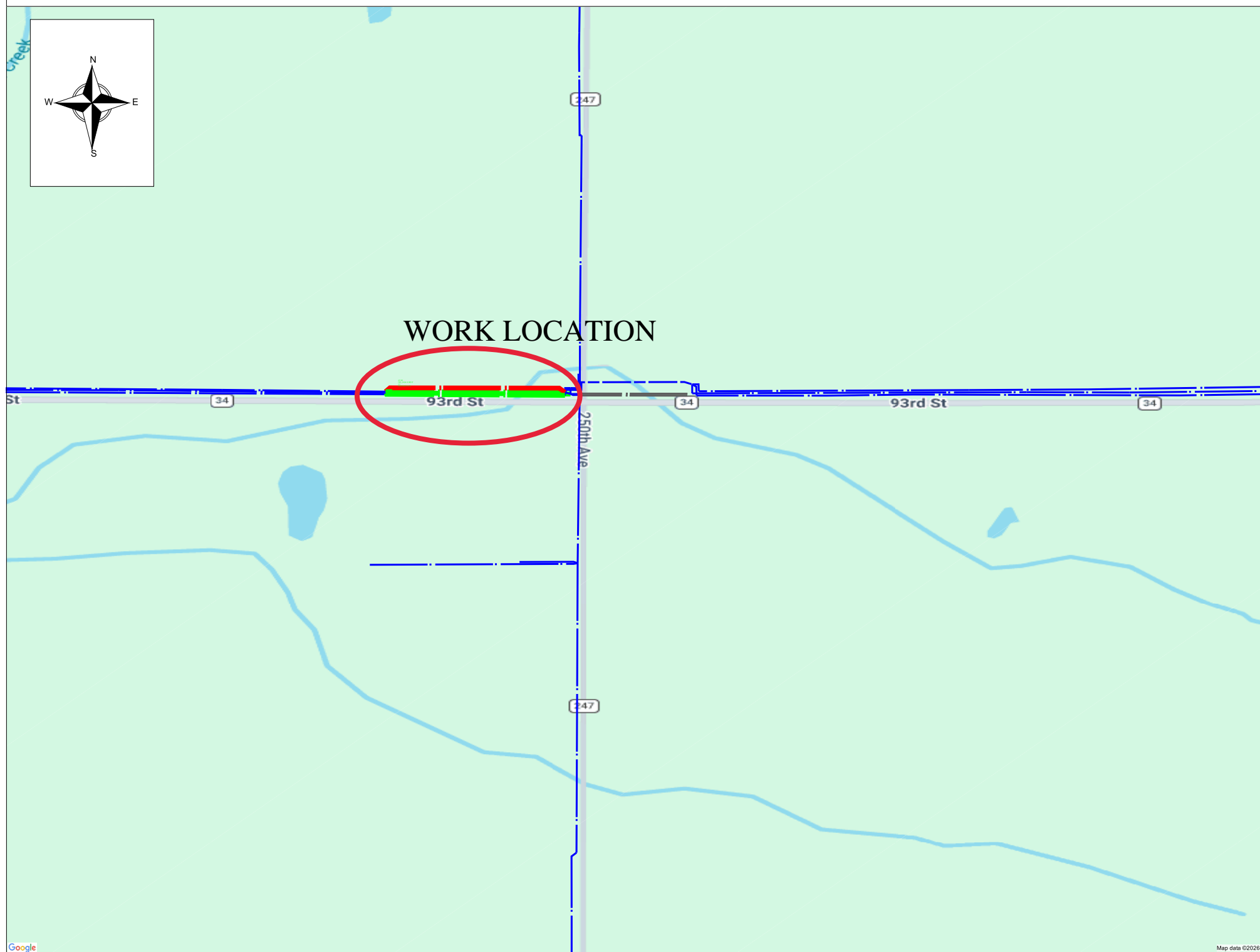

Narrative/Special Remarks

CLEAR AND CAP 50 PAIR COPPER CABLE ABANDON IN PLACE. BORE AND PLACE 2 INCH INNERDUCT FROM HH 249914 93RD ST 750 FEET TO THE WEST AT OUTSIDE EDGE OF RW NO LESS THAN 15 FEET BLOW BOTTOM OF KUNTZ CREEK. INSTALL 72 FIBER CABLE IN NEW DUCT RUN AND PLACE HH ON WEST END OF JOB. INTERCEPT AND SPLICE TWO EXISTING FIBERS AND SPLICE TO NEW CABLE ON BOTH ENDS.

Held Order Information

Service Order #:

Customer Address:

Customer Name:

Customer Terminal:

Associated Projects

List all associated projects:

Site Location ID # (BVAPP):

Misc. Information

Right of Way required No

State Permits required No
County Permits required No
City Permits required No

Additional Permit Information:

Trench Open Date:
Cut Sheets No

Project Description: P.392883

Engineering Contact

Name:
Phone Number:

LUMEN®

Project #: P.392883

WC CLLI: PIRZMNXA

Contract Engineer

Name:
Company:

CONFIDENTIAL - Disclose and Distribute Solely to CTL Employees Having a Need to Know.

Community Name:

Construction Coordinator

Name:
Phone Number:

Exchange Key:

Remote Switch Exchange Key:

Revision number:

Sheet 1

of 5

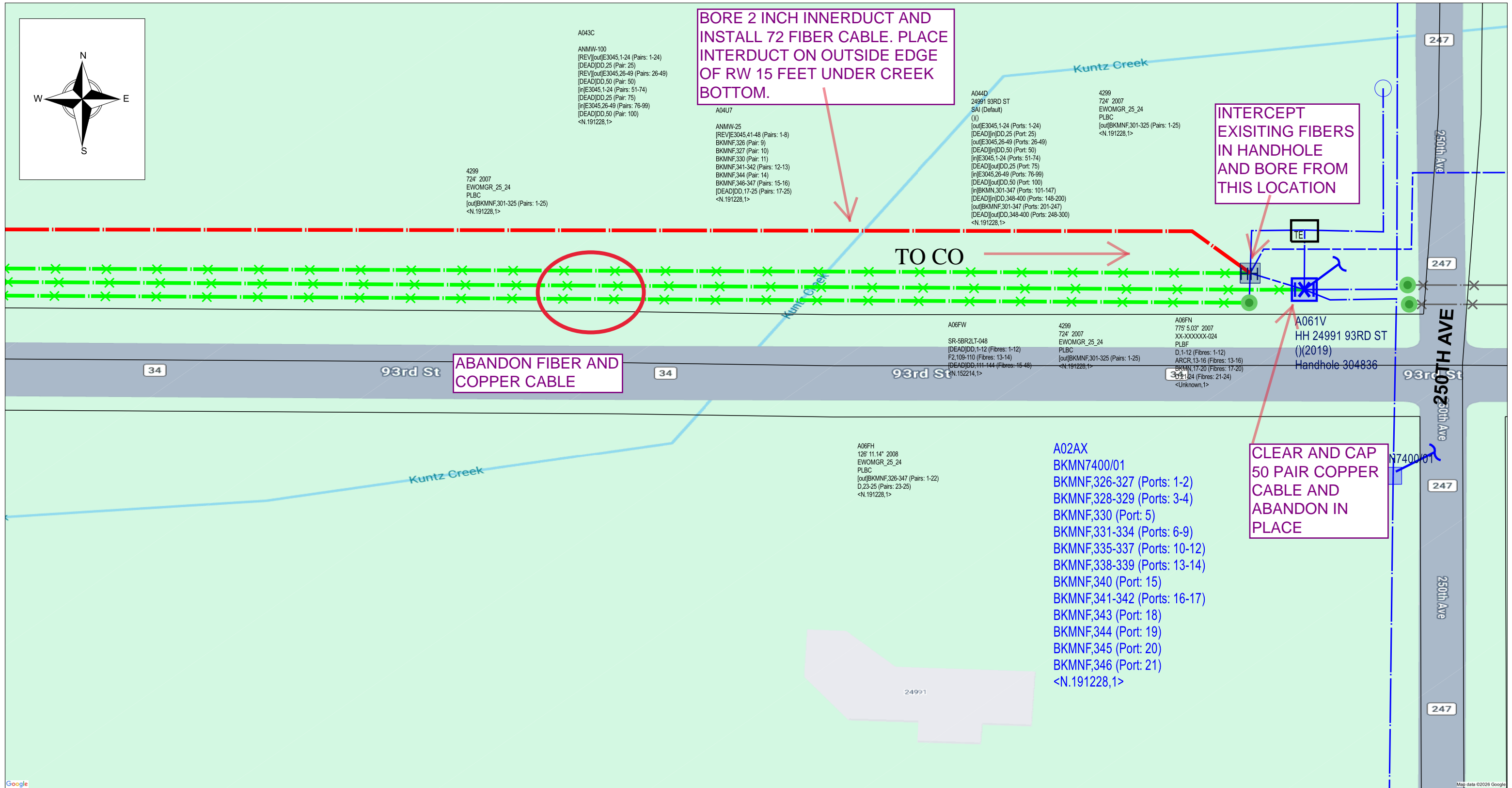
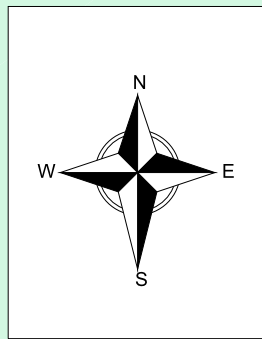

BORE 2 INCH INNERDUCT AND INSTALL 72 FIBER CABLE. PLACE INTERDUCT ON OUTSIDE EDGE OF RW 15 FEET UNDER CREEK BOTTOM.

INTERCEPT EXISTING FIBERS IN HANDHOLE AND BORE FROM THIS LOCATION

ABANDON FIBER AND COPPER CABLE

CLEAR AND CAP 50 PAIR COPPER CABLE AND ABANDON IN PLACE

Project Description: P.392883		<i>Engineering Contact</i>	Name: Phone Number:	LUMEN®
Project #: P.392883	WC CLI: PIRZMNXA	<i>Contract Engineer</i>	Name: Company:	
Community Name:		<i>Construction Coordinator</i>	Name: Phone Number:	CONFIDENTIAL - Disclose and Distribute Solely to CTL Employees Having a Need to Know.
Exchange Key:	Remote Switch Exchange Key:	Revision number:		Sheet 2 of 5

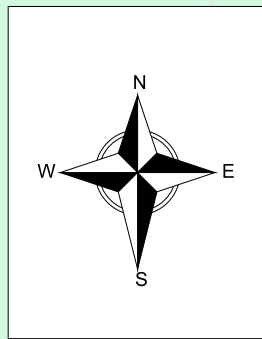

TO CO →

PLACE NEW FIBER IN 2 INCH INNERDUCT

INTERCEPT EXISTING FIBERS AND PLACE NEW HANDHOLE NEAR EXISTING PEDESTAL

ABANDON EXISTING FIBER AND COPPER

A06FJ
HH 24991 93RD ST
(1)(2019)
Handhole 304836

A01KX
PED_24866 93RD ST
(1)
WSCM-BDO 5-ETS

A041X
PIRZMNB200_CAF045
PIRZMNBZ
00
Cabinet (default)

A081V
HH 24991 93RD ST
(1)(2019)
Handhole 304836

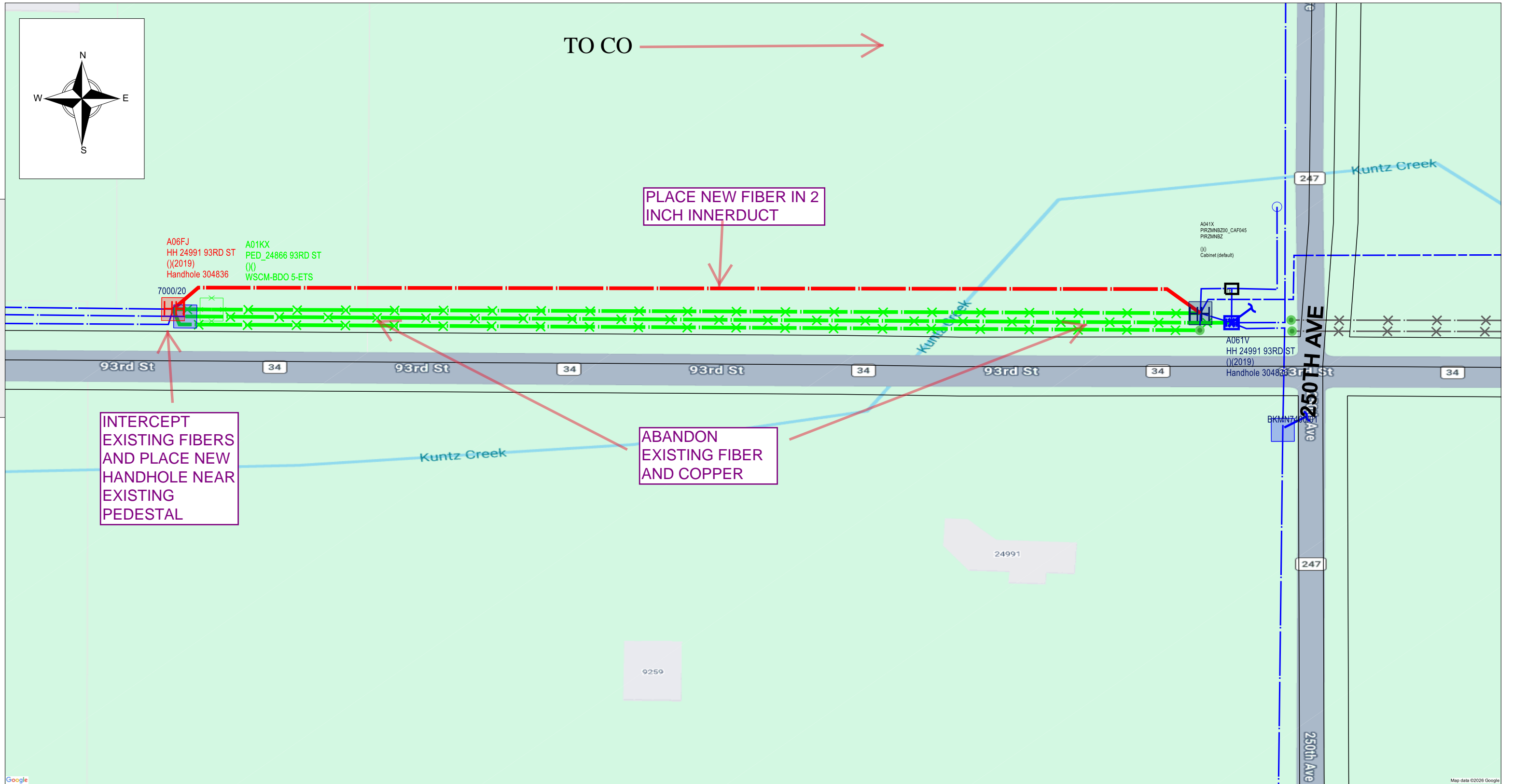

Project Description: P.392883		<i>Engineering Contact</i>	Name: Phone Number:	 CONFIDENTIAL - Disclose and Distribute Solely to CTL Employees Having a Need to Know.
Project #: P.392883	WC CLI: PIRZMNXA	<i>Contract Engineer</i>	Name: Company:	
Community Name:		<i>Construction Coordinator</i>	Name: Phone Number:	
Exchange Key:	Remote Switch Exchange Key:	Revision number:		Sheet 3 of 5

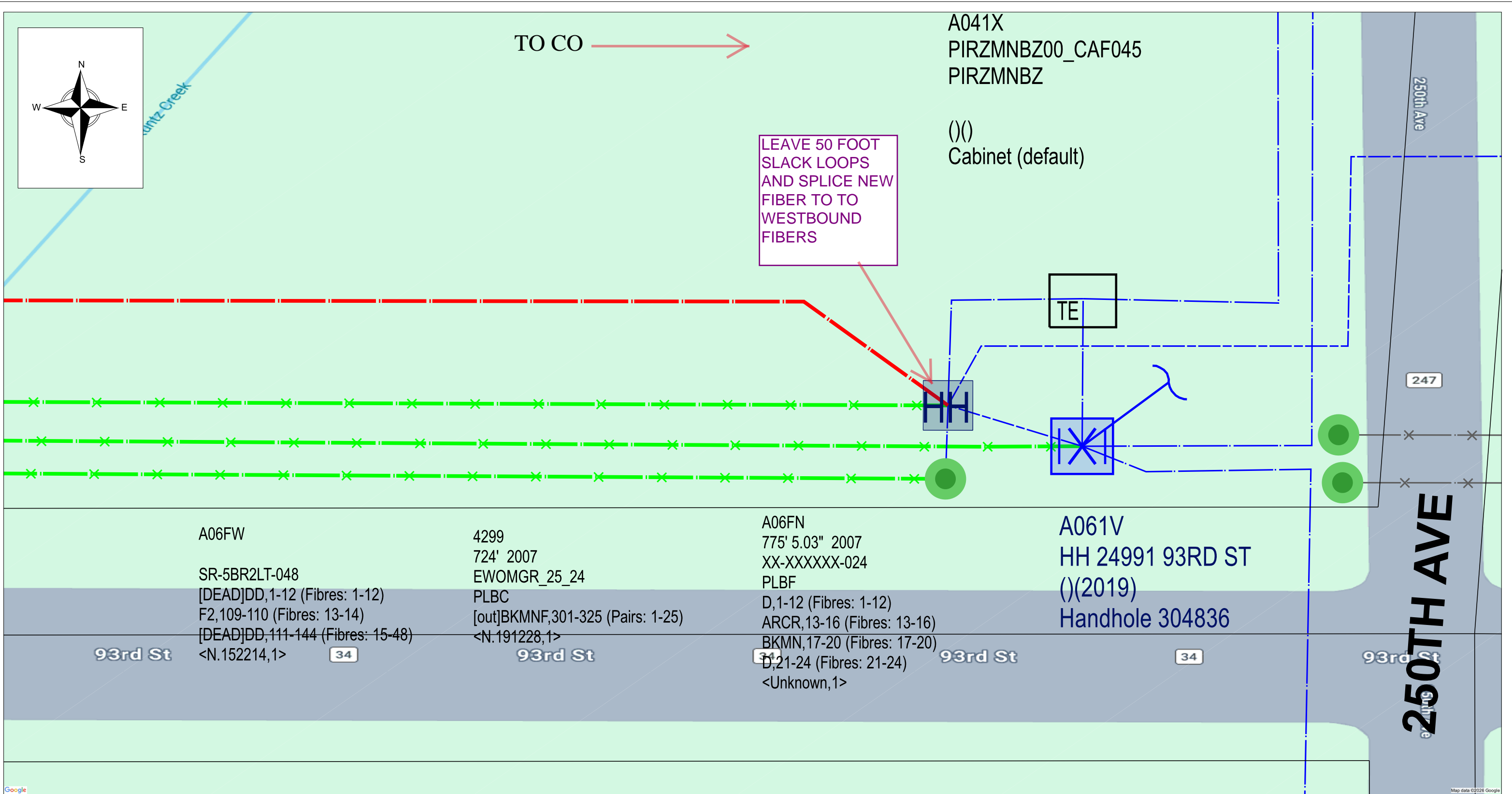

Project Description: P.392883		<i>Engineering Contact</i>	Name: Phone Number:	LUMEN®
Project #: P.392883	WC CLLI: PIRZMNXA	<i>Contract Engineer</i>	Name: Company:	
Community Name:		<i>Construction Coordinator</i>	Name: Phone Number:	
Exchange Key:	Remote Switch Exchange Key:	Revision number:		Sheet 4 of 5

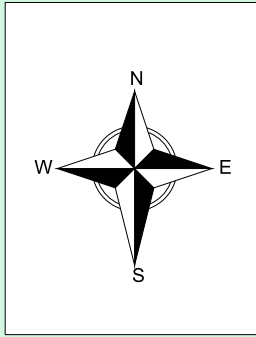

A01MM
 SR-5BR2LT-048
 ([DEAD]DD,1-12) [DEAD]D,1-12 (Fibres: 1-12)
 F2,109-110 NC (Fibres: 13-14)
 ([DEAD]DD,111-144) [DEAD]D,111-144 (Fibres: 15-48)
 <N.152214,1> <P.392883,1>

LEAVE 50 FOOT
 SLACK LOOPS
 AND SPLICE NEW
 FIBER TO TO
 WESTBOUND
 FIBERS

A06FJ
 HH 24991 93RD ST
 ()(2019)
 Handhole 304836

A01KX
 PED_24866 93RD ST
 ()
 WSCM-BDO 5-ETS

TO CO →

7000/20

4299
 724' 2007
 EWOMGR_25_24
 PLBC
 [out]BKMNF,301-325 (Pairs: 1-25)
 <N.191228,1>

5721
 10187' 10.97" 2007
 XX-XXXXXX-024
 PLBF
 D,1-12 (Fibres: 1-12)
 ARCR,13-16 (Fibres: 13-16)
 BKMN,17-20 (Fibres: 17-20)
 D,21-24 (Fibres: 21-24)
 <Unknown,1>

4300
 760' 2005
 EWOMGR_25_24
 PLBC
 BKMNF,301-306 (Pairs: 1-6)
 BKMNF,307 (Pair: 7)
 BKMNF,308-312 (Pairs: 8-12)
 BKMNF,313-319 (Pairs: 13-19)
 BKMNF,320-321 (Pairs: 20-21)
 BKMNF,322-325 (Pairs: 22-25)
 <N.191228,1>

REMOVE COPPER PEDESTAL
 ABANDON COPPER CABLE

93RD ST

A06FM
 SR-5BR2LT-048
 ([DEAD]DD,1-12) (Fibres: 1-12)
 F2,109-110 (Fibres: 13-14)

Google

Map data ©2026 Google

Project Description: P.392883

Engineering Contact

Name:
 Phone Number:

LUMEN®

Project #: P.392883

WC CLI: PIRZMNXA

Contract Engineer

Name:
 Company:

CONFIDENTIAL - Disclose and
 Distribute Solely to CTL Employees
 Having a Need to Know.

Community Name:

Construction
 Coordinator

Name:
 Phone Number:

Exchange Key:

Remote Switch Exchange Key:

Revision number:

Sheet 5

of 5